Genealogiczne związki Bagratydów z Rurykowiczami w XII wieku

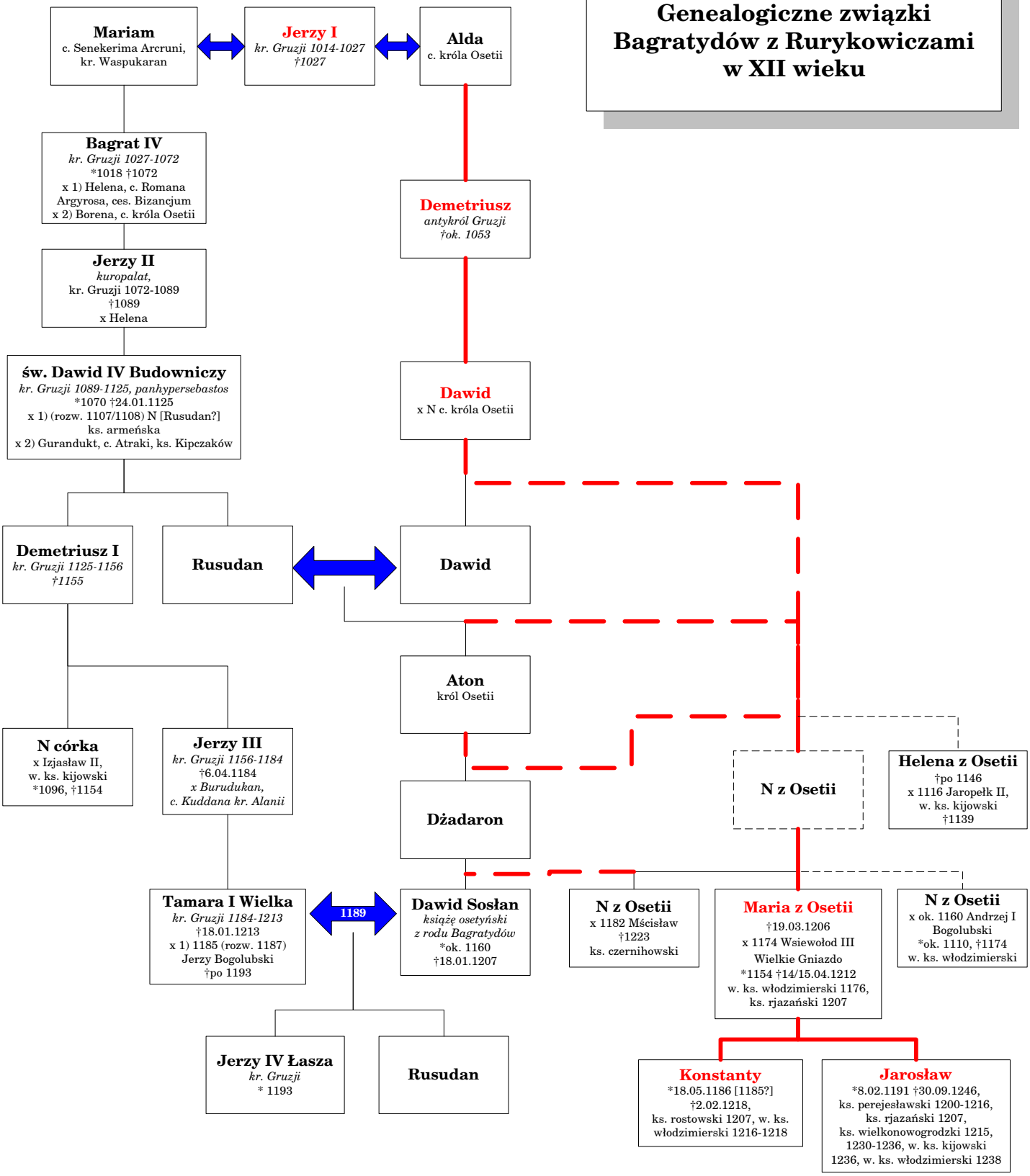

Copyright 1998 by **Rafa³ T. Prinke**, rafalp@hum.amu.edu.pl